Au nom des enfants

Largo
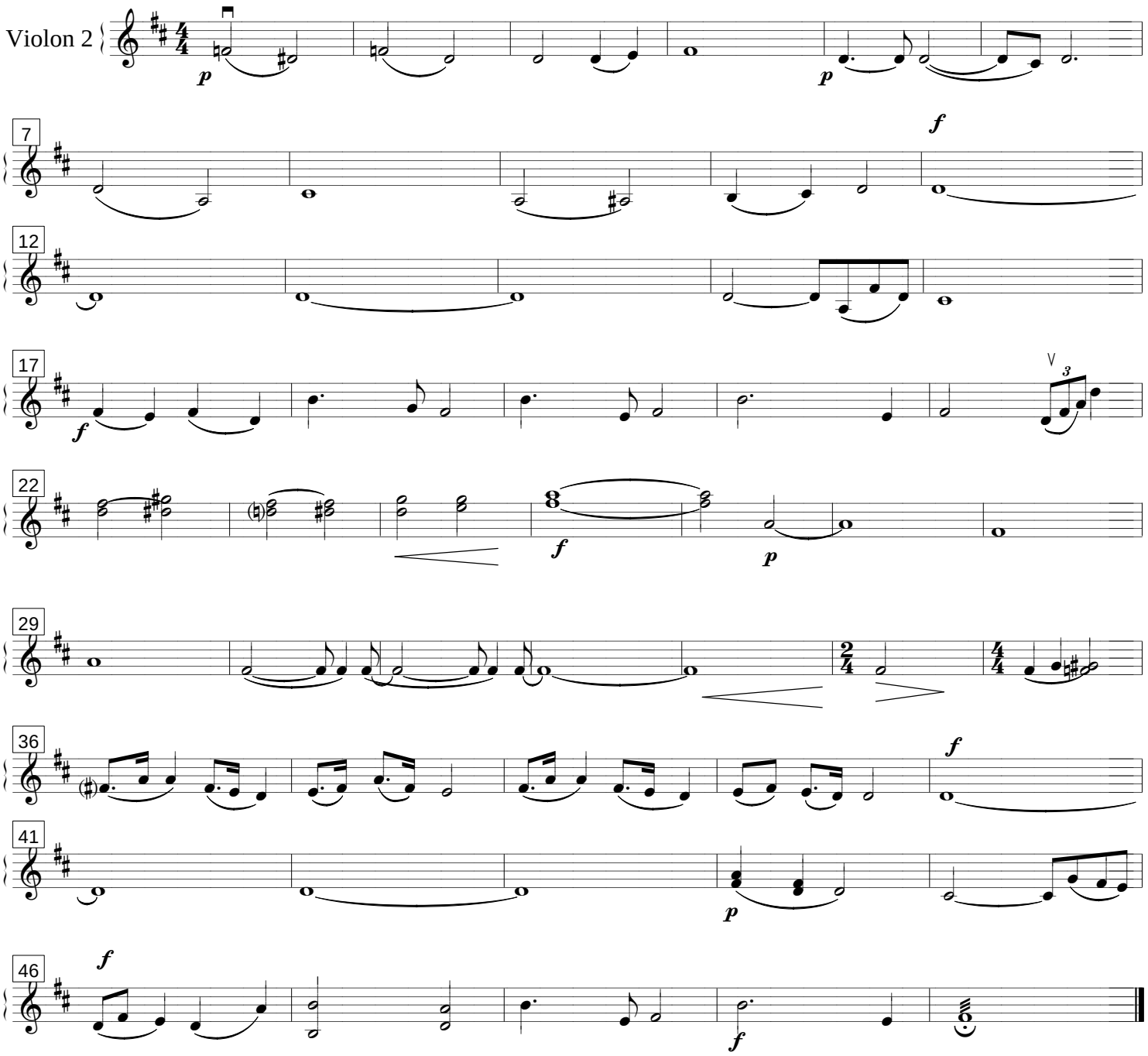
Dvorak